

**APPROVED**  
 SUBJECT TO THE CONDITIONS IN THIS OFFICE LETTER.  
 No. 25776 Date 18/5/1972  
 FOR MEMBER SECRETARY  
 MADRAS METROPOLITAN  
 DEVELOPMENT AUTHORITY  
 MADRAS - 600 008.

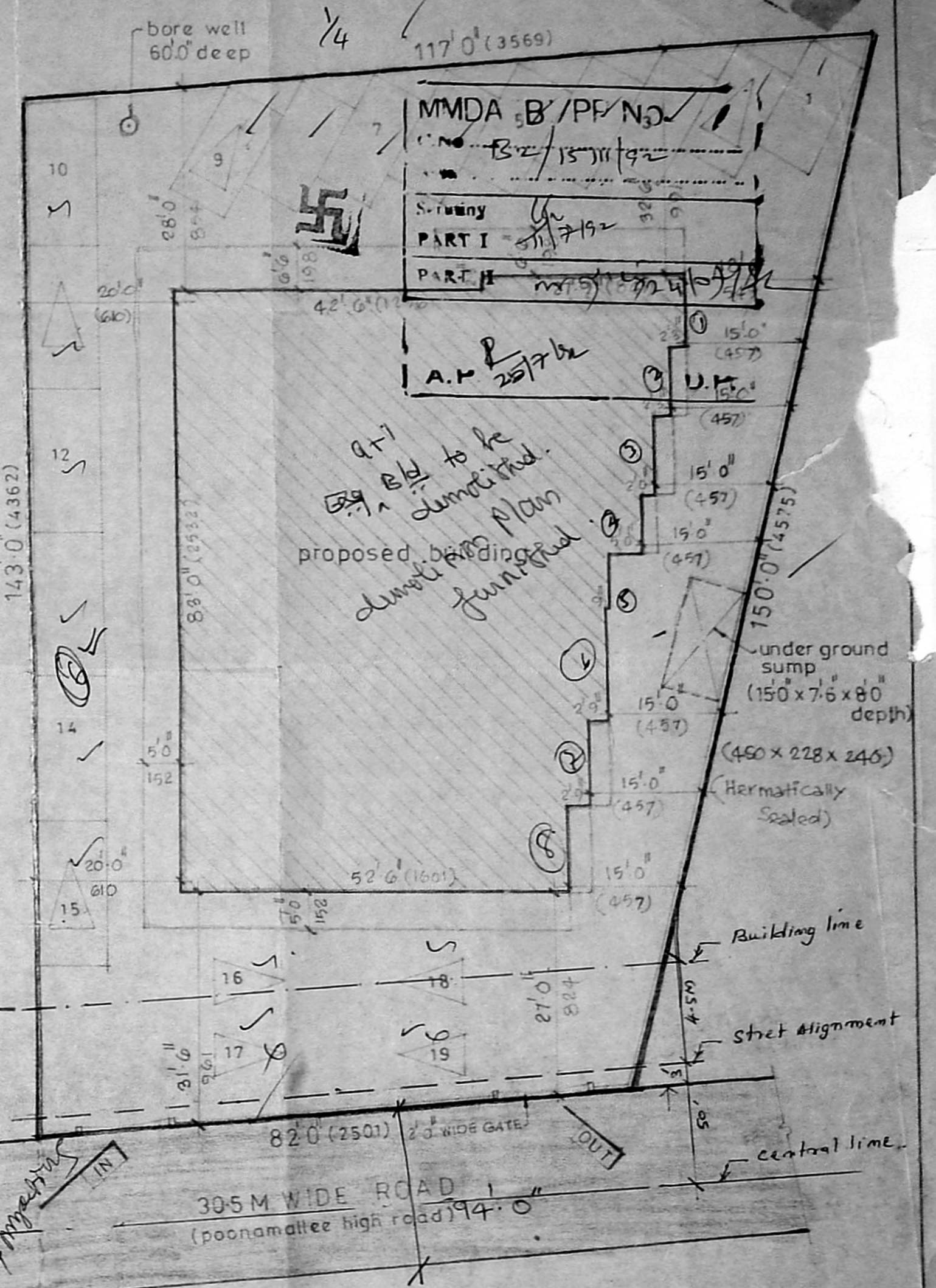

**SITE PLAN**  
 scale 1"=16'0"

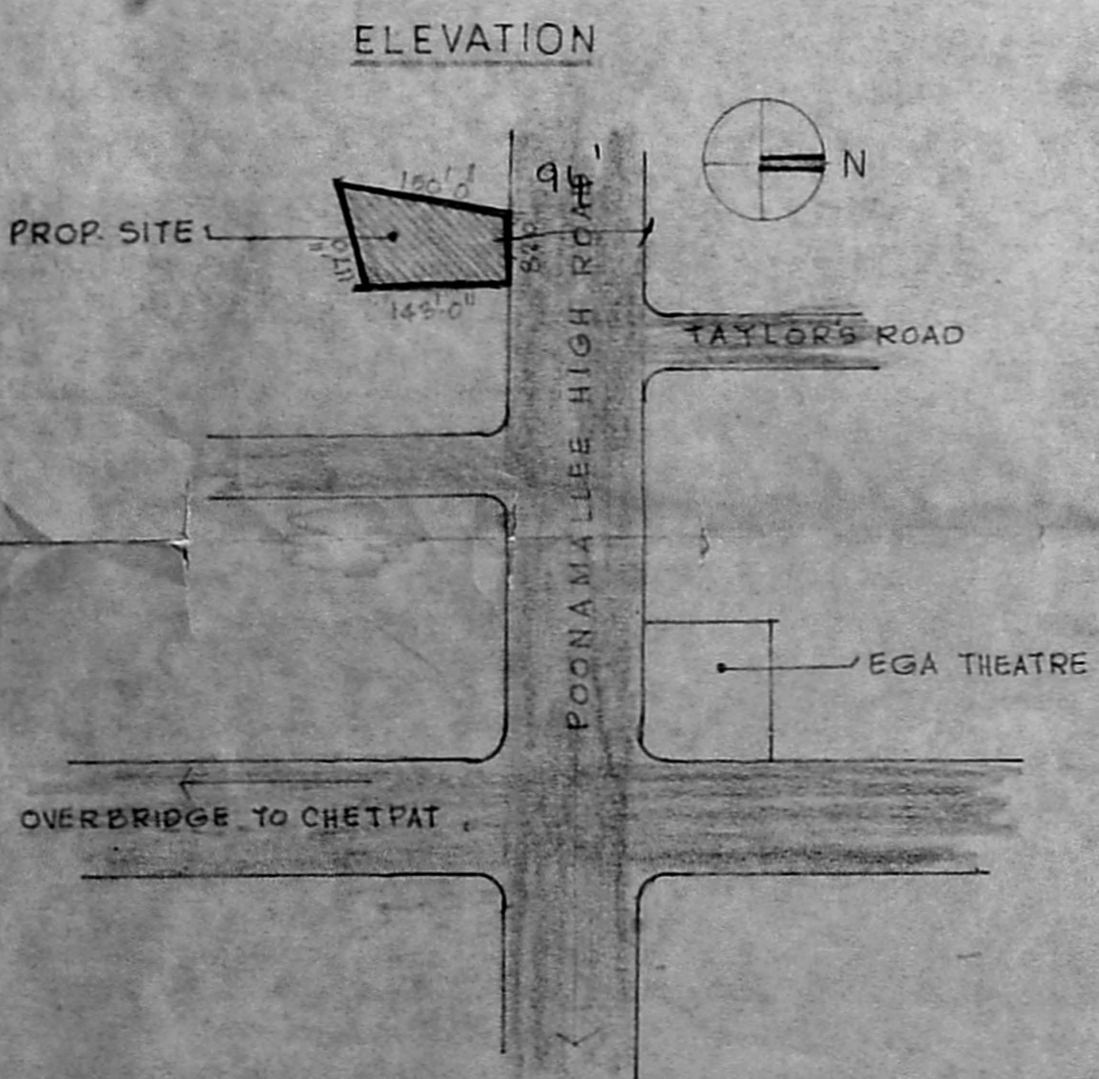

**KEY PLAN**  
 not to scale

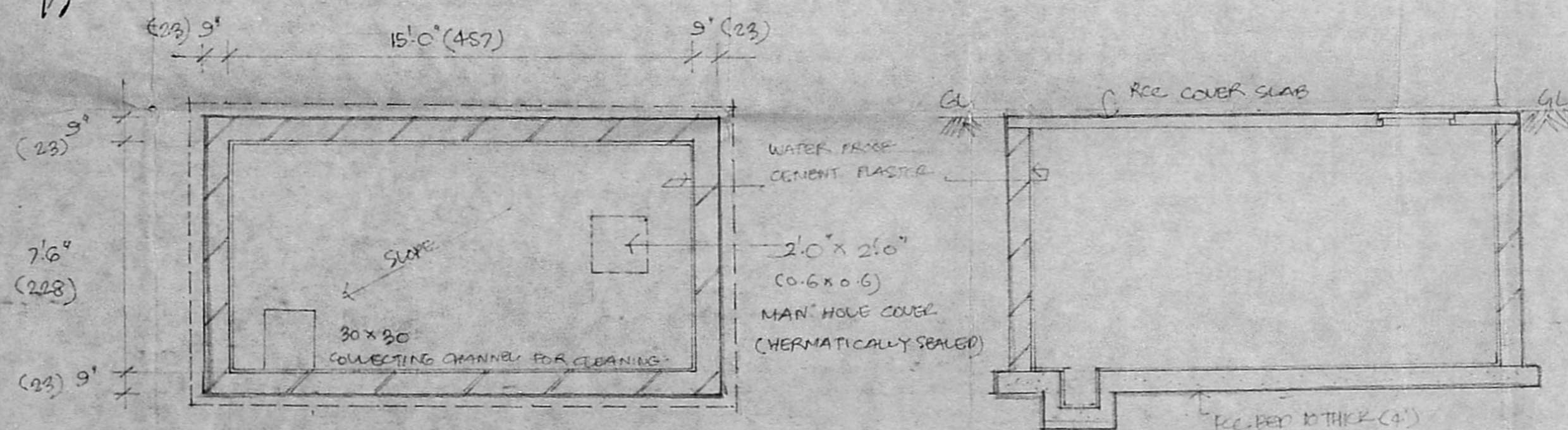

**PLAN & SECTION OF SUMP.**  
 SCALE 1"=4'0" (1:30)

*Handwritten calculations:*  
 12.5 / 2 = 6.25  
 15.25 + 4.5 = 19.75  
 14.4 + 2.2 = 16.6  
 15.25 + 4.5 = 19.75  
 14.4 + 2.2 = 16.6

AREA STATEMENT	permissible/reqd		provided	
	sqft	sqm		
Area of plot	14280	1327.13	FSI 2.0	1.97
Area of basement floor	4820.0	448.37	CAR PARK 19	19
Area of ground floor	5135.0	477.67		(17 for commercial 2 for residential)
Area of first floor	6250.0	581.40		
Area of second floor	6445.0	599.50		
Area of third floor	5556.0	516.84		
Total floor area	28206.0	2623.8		

COLOUR REFERENCE	PROPOSED WORK
[White Box]	PROPOSED WORK
[Grey Box]	BOUNDARY LINE
[Hatched Box]	ROADS

PROPOSED COMMERCIAL/RESIDENTIAL  
 COMPLEX AT DOOR NO 184  
 POONAMALLEE HIGH ROAD,  
 MADRAS 10  
 BLOCK NO 23, R.S NO 37616.  
 All dimensions are in foot & inches and centimetres

**S. D. Durai Pandian**  
 B.E., A.M.I.E., F.I.I. Arch.  
 Chartered Engineer, Valuer, Industrial Consultant,  
 Registered Architect, Technical Engineer &  
 Licensed Surveyor, Corporation of Madras.  
 14, Sri Vinayak, Kilpauk Garden Colony Extn.  
 MADRAS - 600 010.

signature of licensed surveyor

signature of owner

date: 18-5-92  
 sheet no: 1/4

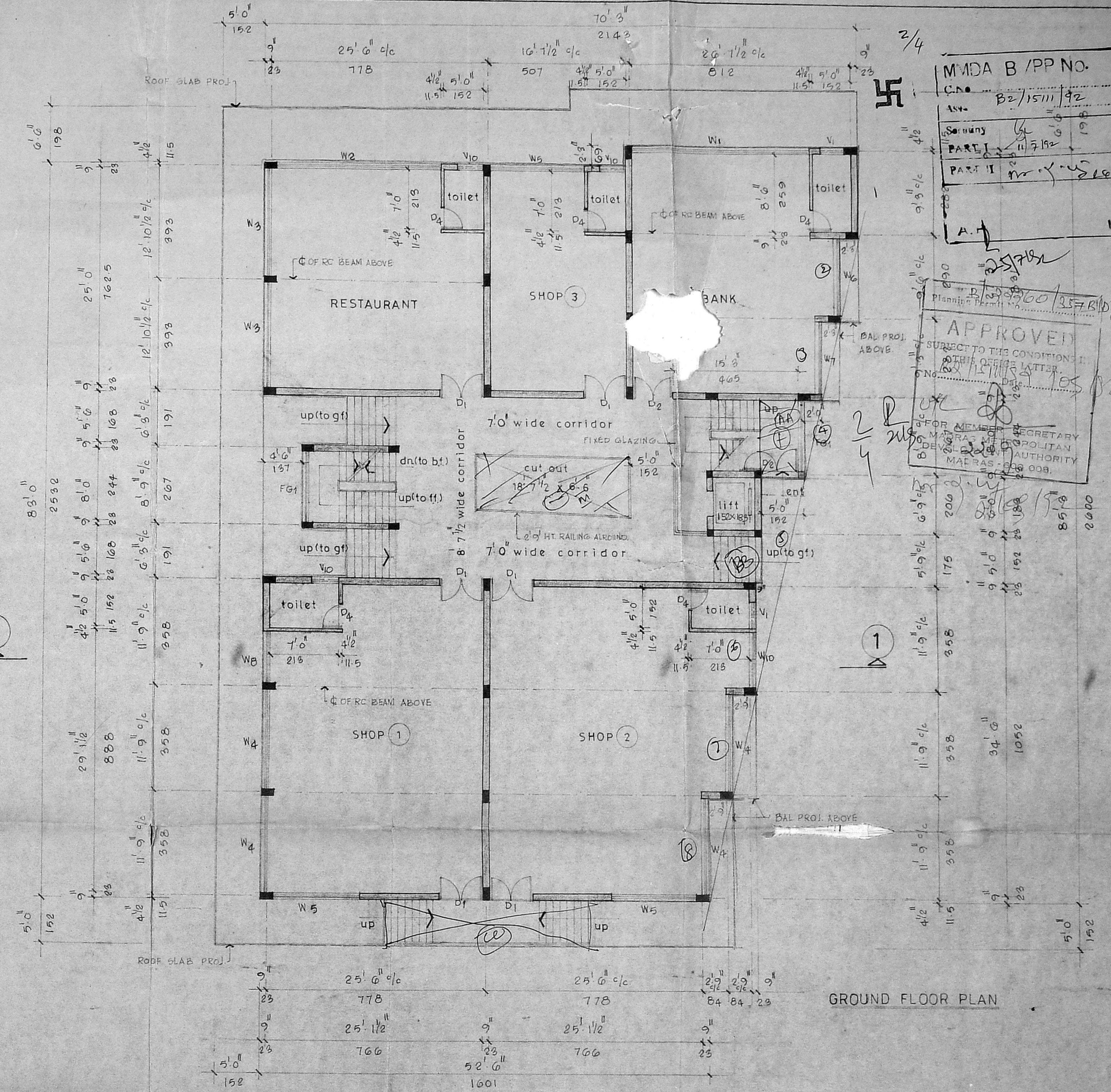
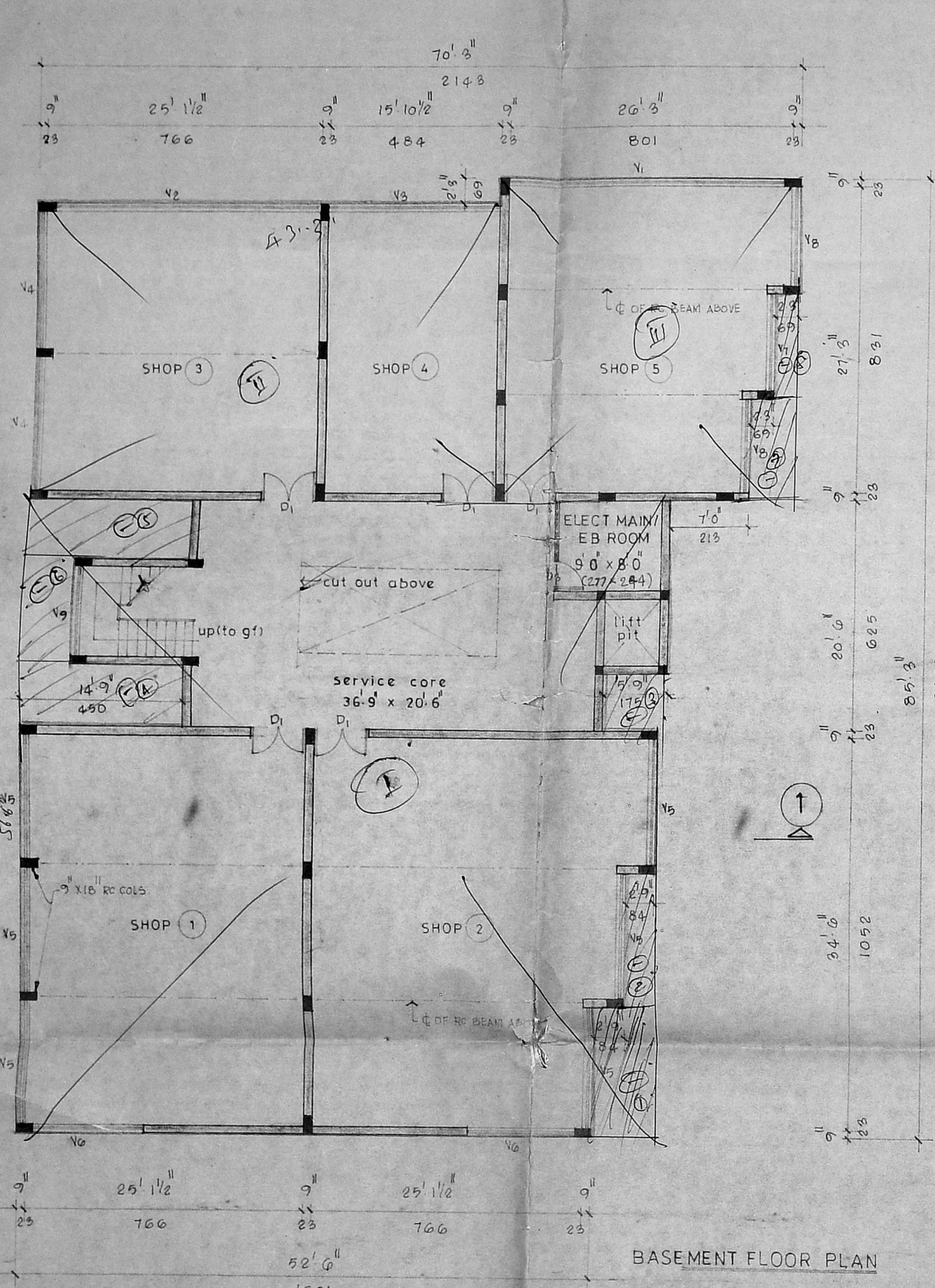

MMDA B/PP NO. 1  
 C.No. B2/15/11/92  
 PART I  
 PART II  
 APPROVED  
 SUBJECT TO THE CONDITIONS OF THE OFFICE LETTER.  
 FOR MEMBER SECRETARY  
 MADRAS METROPOLITAN  
 DEVELOPMENT AUTHORITY  
 MAL PAS 333 008.

SCHEDULE OF JOINERY											
D1	DOOR	5' 0" x 7' 0"	152 x 213	W8	GLAZED WINDOW	6' 7 1/2" x 4' 6"	202 x 137	V10	LOUVERED VENTILATOR	3' 0" x 2' 0"	91 x 61
D2	"	4' 3" x 7' 0"	130 x 213	W9	"	6' 0" x 4' 6"	183 x 137	FG1	FIXED GLAZING	8' 0" x 7' 0"	244 x 213
D3	"	3' 0" x 7' 0"	91 x 213	W10	"	5' 0" x 4' 6"	152 x 137				
D4	"	2' 6" x 7' 0"	76 x 213	W11	"	3' 0" x 4' 6"	91 x 137				
W1	GLAZED WINDOW	20' 10 1/2" x 4' 6"	614 x 137	W12	LOUVERED VENTILATOR	25' 6" x 2' 0"	778 x 61				
W2	"	19' 0" x 4' 6"	580 x 137	V2	"	24' 7 1/2" x 2' 0"	751 x 61				
W3	"	12' 4 1/2" x 4' 6"	370 x 137	V3	"	15' 10 1/2" x 2' 0"	484 x 61				
W4	"	11' 0" x 4' 6"	336 x 137	V4	"	12' 1 1/2" x 2' 0"	370 x 61				
W5	"	10' 0" x 4' 6"	305 x 137	V5	"	11' 0" x 2' 0"	336 x 61				
W5A	"	9' 4 1/2" x 4' 6"	286 x 137	V6	"	10' 0" x 2' 0"	305 x 61				
W6	"	8' 9" x 4' 6"	267 x 137	V7	"	8' 9" x 2' 0"	267 x 61				
W7	"	8' 0" x 4' 6"	259 x 137	V8	"	8' 0" x 2' 0"	259 x 61				
W7A	"	8' 0" x 4' 6"	244 x 137	V9	"	8' 0" x 2' 0"	244 x 61				

PROPOSED COMMERCIAL/RESIDENTIAL COMPLEX AT DOOR No 184, POONAMALLEE HIGH ROAD, MADRAS-10 BLOCK No23, R.S No 376/6.

All dimensions are in foot & inches and centimetres

signature of licensed surveyor  
**S. Duraipandian**  
 B.E., AMIESB, Arch.  
 Chartered Engineer, Valuer, Industrial Consultant  
 Registered Architect, Tempce Engineer & Licensed Surveyor, Corporation of Madras.  
 14, Sri Vinayak, Phone: 612633.  
 K. Lakshmi Garden Colony Extn. MADRAS - 600 010.

signature of owner  
**Ms. Abdul Kalam Abdul Kalam**

date: 18-5-92  
 sheet no: 2/4

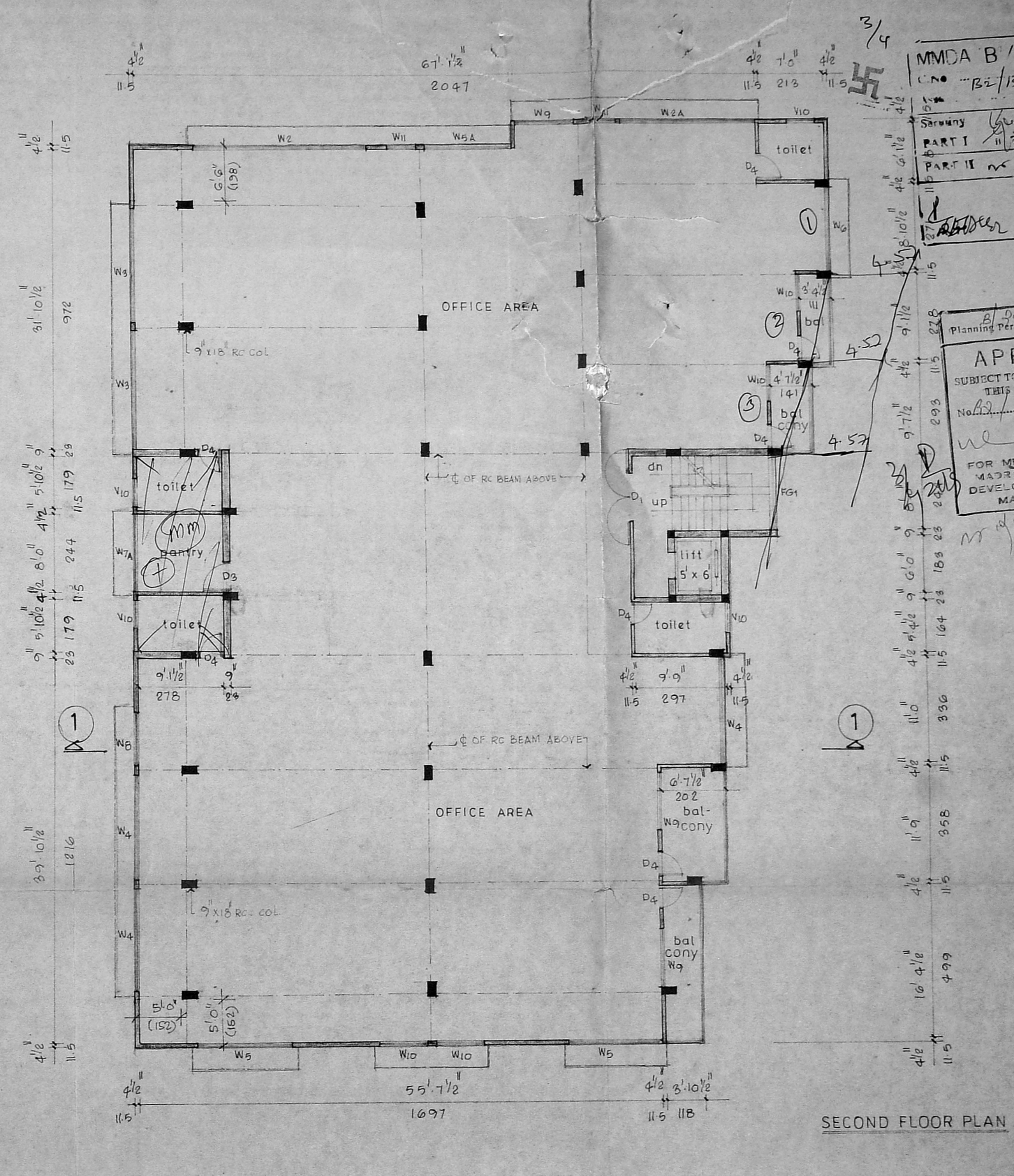
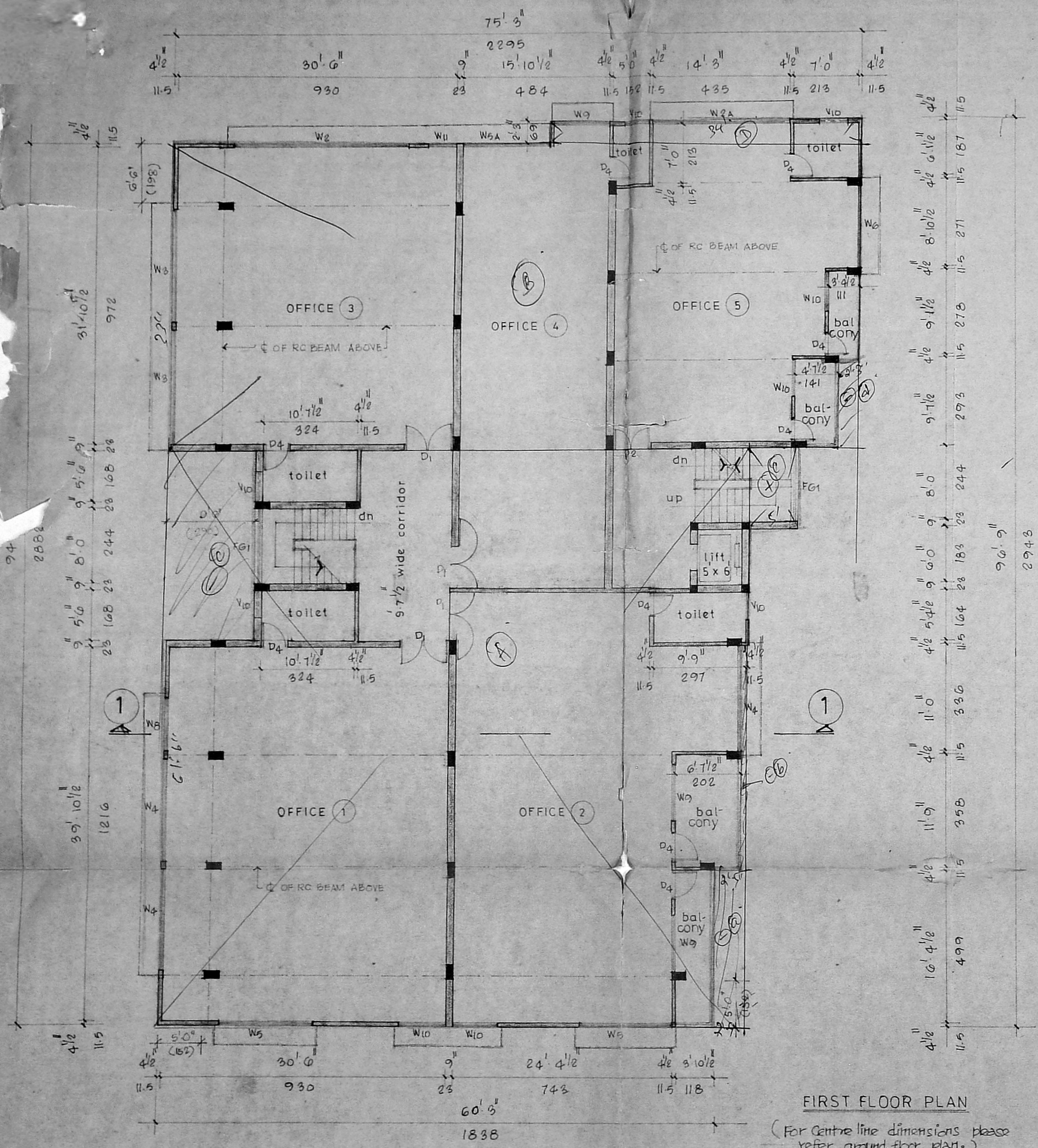

MMDA B/PP NO. 1  
 CNO B2/15/11/92  
 Survey PART I 11/7/92  
 PART II 11/7/92  
 11/7/92

APPROVED  
 SUBJECT TO THE CONDITIONS IN THIS OFFICE LETTER.  
 No. B2/15/11/92 Date 11/7/92  
 FOR MEMBER SECRETARY  
 MADRAS METROPOLITAN  
 DEVELOPMENT AUTHORITY  
 MADRAS - 600 005.

PROPOSED COMMERCIAL / RESIDENTIAL  
 COMPLEX AT DOOR NO 184,  
 POONAMALLEE HIGH ROAD,  
 MADRAS 60  
 BLOCK NO 23, R.S NO 376/6  
 All dimensions are in foot & inches and centimetres

title: FIRST FLOOR PLAN AND SECOND FLOOR PLAN		scale 1"=8'0"
signature of licensed surveyor S. Swaipan B. DURAI PANDIAN. B.E., A.M.I.E., F.I.Arch. Chartered Engineer, Valuer, Industrial Consultant Registered Architect, Town Engineer & Licenced Surveyor, Corporation of Madras 14, Sri Venayak, Phone: 612633, Kilpauk Garden Colony East, MADRAS - 600 010.		date: 18-5-92
signature of owner Mr. Abdul Kalam Abdul Kalam		sheet no 3/4

